



ANCA

Strengthen Your Expertise in ANCA Diagnostics

Accurate interpretation of ANCA testing is essential in the diagnosis and monitoring of ANCA-associated vasculitis and other related conditions.

This training supports laboratory professionals in developing a solid understanding of ANCA testing and interpretation, combining theoretical insights with practical examples to enhance confidence in daily practice.

What to Expect

- ✓ ANCA testing in ANCA-associated vasculitis diagnosis
- ✓ Interpretation of IFA results across different pathologies
- ✓ Overview of testing strategies and clinical relevance
- ✓ Practical examples and guided insights

Who Should Attend

- ✓ Laboratory technicians
- ✓ Clinicians involved in autoimmune diagnostics
- ✓ Professionals with an interest in ANCA testing
- ✓ Those looking to improve interpretation skills

Training Format

- ✓ Onsite in Antwerp (EurobioBMD) or online
- ✓ Delivered in Dutch or French

Certification & Materials

- ✓ Personalized certificate after completion
- ✓ Printed training materials available on request

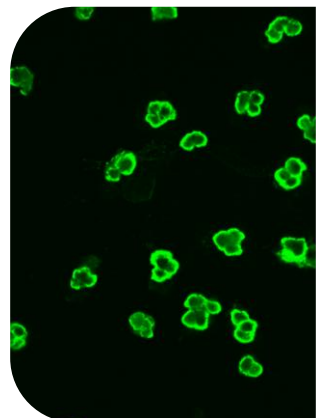
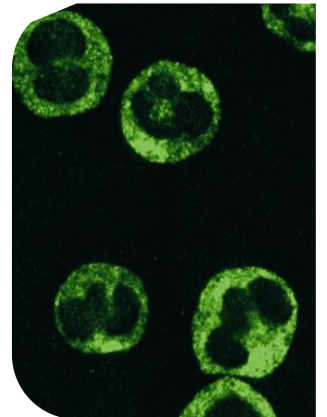

Stay informed about upcoming training opportunities by visiting our website or pre-registering via the button at the bottom of the BMD Academy page.